PSALM 116, VERSION 2

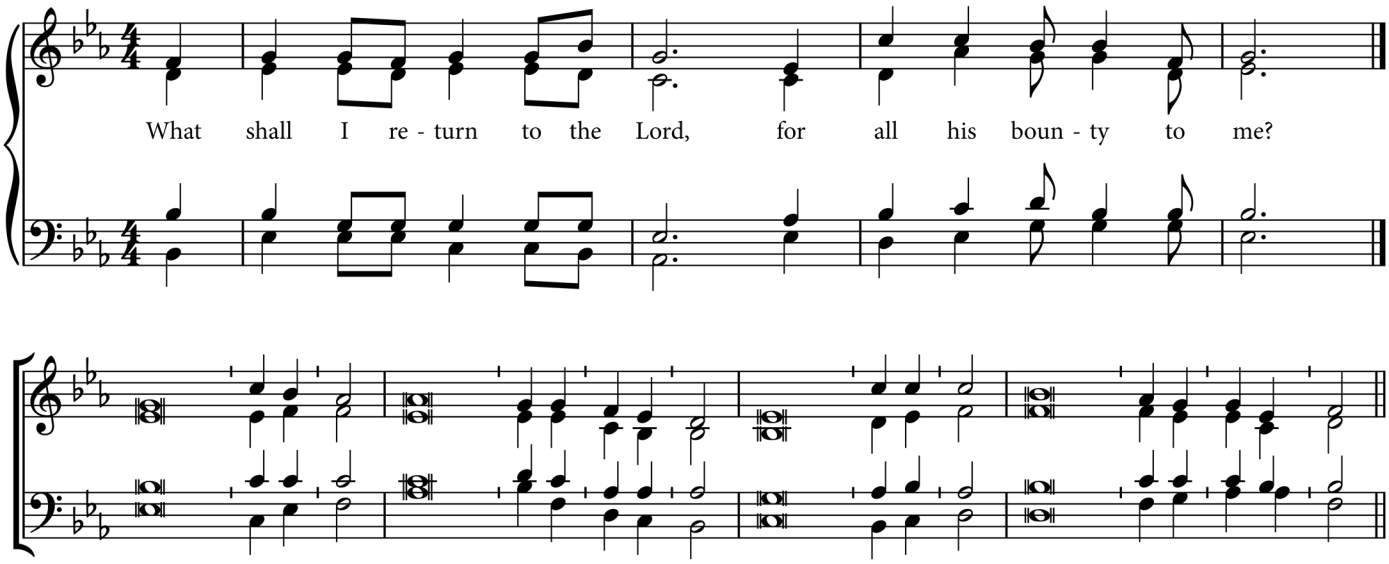

music: Ryan Connolly © 2026. All Rights Reserved.
text: New Revised Standard Version

Ryan Connolly has asserted his moral rights to be identified as the composer of this work. *The De Beauvoir Psalter* may be reproduced, stored, transmitted, shared, performed, recorded, and streamed when used expressly for use in worship, provided Ryan Connolly is credited as the composer in service leaflets, programs, broadcasts, or other materials.